

Empathy & Acculturation

ParentLink & CASPP
College of HES Extension
University of Missouri
Presentation to Cambio De Colores, 2008



Introductions

Purpose of Today's Presentation:

Discover how **empathy** is an important resource that serves as a buffer between family stressors and crisis. Even though all families face stressors, newcomers experience unique challenges. We postulate that **empathy** is a resource that receiving communities can develop so that newcomers can more successfully acculturate.

What Will We Learn Today?

- Identify unique challenges that newcomers experience.
- Discover how **empathy** is an important resource that serves as a buffer between family stressors and crisis.
- Learn empathy skills to help effectively receive newcomers to our community.

Story of Acculturation

Ale tells her story about buying flour

Empathy as a Community Resource

Presenters:

Carol Mertensmeyer
Alejandra Gudino
Roodhouse, Megan Elizabeth,
Etc.

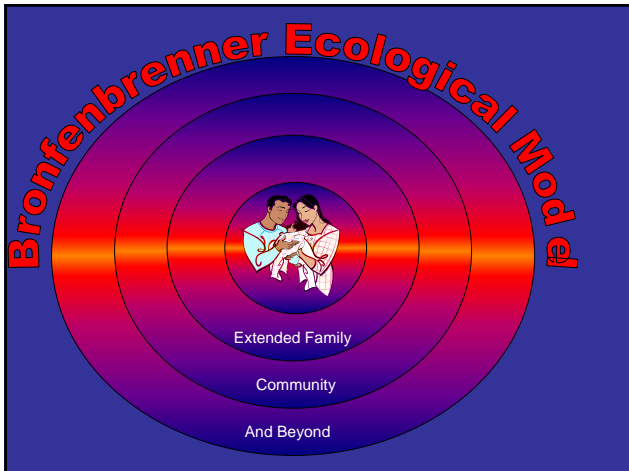

Levels of Support



Partner Support

Levels of Support

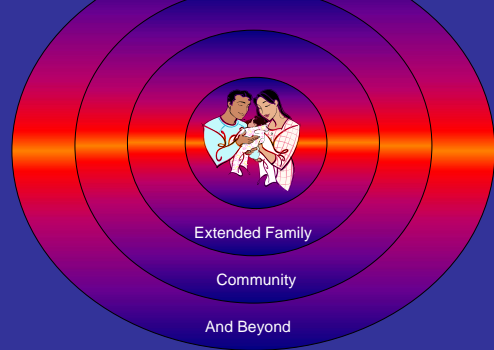

Extended Family

Community

And Beyond

Universal Stressors

Examples:

Poverty

No Child Care

Lack of Meaningful
Employment

Work-Family Conflicts

No Transportation

No Health Care



Newcomers' Stressors

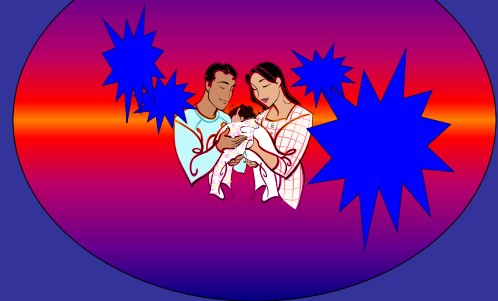

Newcomers' Stressors (as Observed in Intro Activity)

1. Language Barriers
2. Work Related Stress
(Lack of Employer Understanding & Empathy)
3. **Social/Cultural Environmental Stress (Cuellar 2002)**
Perceiving oneself as a target or victim of discrimination by members of the dominant group



Additional Newcomers' Stressors

4. Separation from Supports
5. Migratory Journey Stress (physical environment)
6. **Social/Cultural Environmental Stress (Cuellar 2002)**
Perceiving oneself as a target or victim of discrimination by members of the dominant group



Newcomers' Stressors Handout

Family Stress Theory

Stressor

Crisis



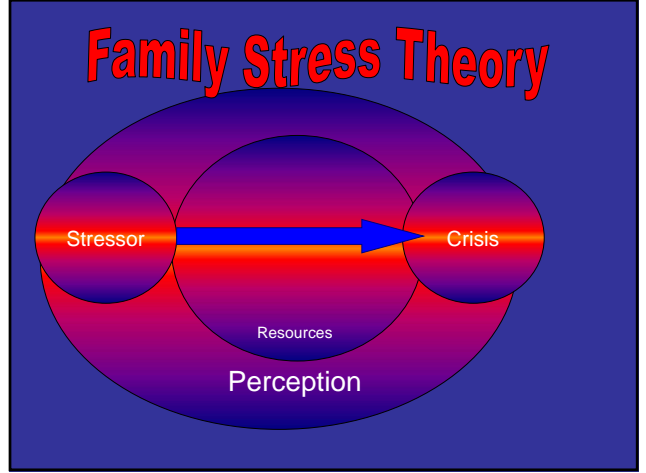
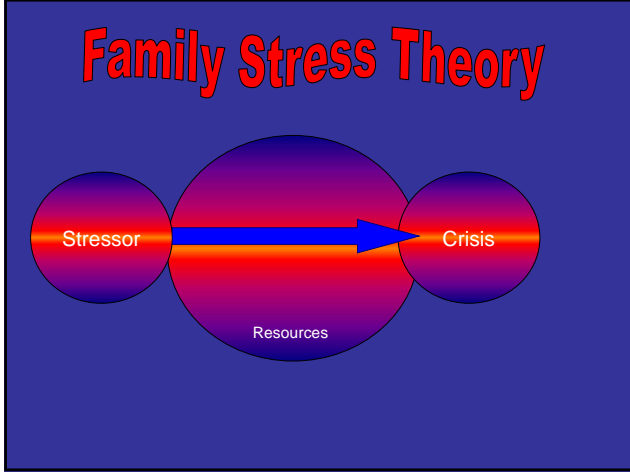

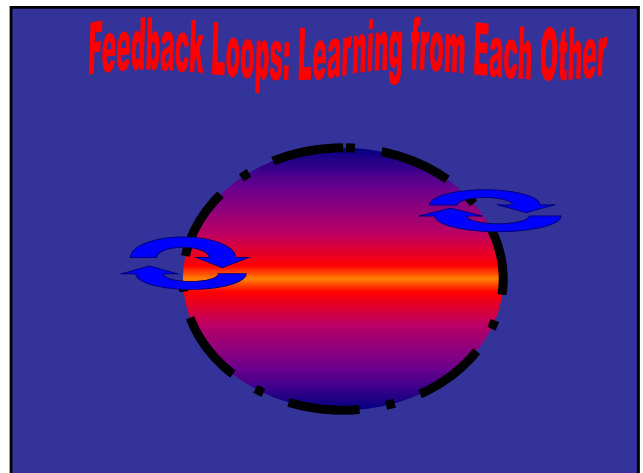

Boundaries: Closed or Open?

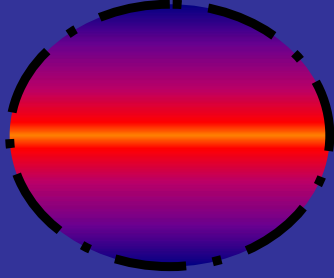

Depends on Skills & Trust

How do we learn from each other



when our boundaries are closed?

How Do We Create Empathic Communities?

Each of us can take responsibility.

How Do We Create Empathic Communities?

Each of us can take responsibility.

We can begin one by one,

How Do We Create Empathic Communities?

Each of us can take responsibility.

We can begin one by one,

- Learn to listen --- really listen --- listen to understand

How Do We Create Empathic Communities?

Each of us can take responsibility.

We can begin one by one,

- Learn to listen --- really listen --- listen to understand
- Learn to speak: Speak to be understood

Learning Empathy Skills

Presentation by:

Kelly Warzinik

Love's Cradle

Love's Cradle is a research-based curriculum designed to teach empathy skills to couples. It is the primary focus of a \$5M ACF grant project called Connecting for Children that is a partnership of HDFS Extension (CASPP and ParentLink) and Head Start.

Building Skills

Listening to Understand;
Talking to be Heard

Skill Handouts

Taking Action

Committing to Empathic Action

Connecting with You
Please Address an Envelope

What Did We Learn Today?

- Identified unique challenges that newcomers experience.
- Discovered how **empathy** is an important resource that serves as a buffer between family stressors and crisis.
- Learned empathy skills that will help me and others to more effectively receive newcomers to our community.